

RELATIONSHIPS

Knowledge Organiser



Year 3, Summer: Relationships
PSHE Strand: Health Education
Whole School Topic: Why is the Earth so Angry?

Key Vocabulary

privates	Parts of the body covered by underwear
female	The gender that produces eggs
male	The gender that produces sperm
vagina	The female genital organ
womb	A part of the female body where a baby can grow
penis	The male genital organ
family	The people who you live with and take care of you
support	Be there to stand up for, defend or protect someone or something



blended family / step-family

What will I know about relationships by the end of this topic?

- the differences between females and males and to name the body parts
- Different types of touch and to know that a person has the right to say what they like and dislike
- Different types of families and who to go to for help and support

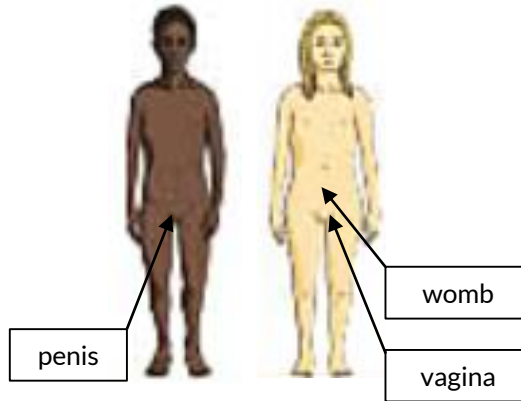

Males and females have body parts that are the same, such as arms, legs, hands and feet. However they have some body parts that are different. The difference between males and females is the private parts.

Different types of families



Extended family



Childless family



Adoptive / foster family



Single-parent family



Same-sex family

PRIVATES ARE PRIVATE

ALWAYS REMEMBER YOUR BODY BELONGS TO YOU

NO MEANS NO

TALK ABOUT SECRETS THAT UPSET YOU

SPEAK UP, SOMEONE CAN HELP



Some touch can be pleasant – like a hug or kiss from family

Some touch can be unpleasant – like being pushed or scratched by someone



You have the right to say no to unwanted touch



MY BODY MY RULES